SG4

SG4
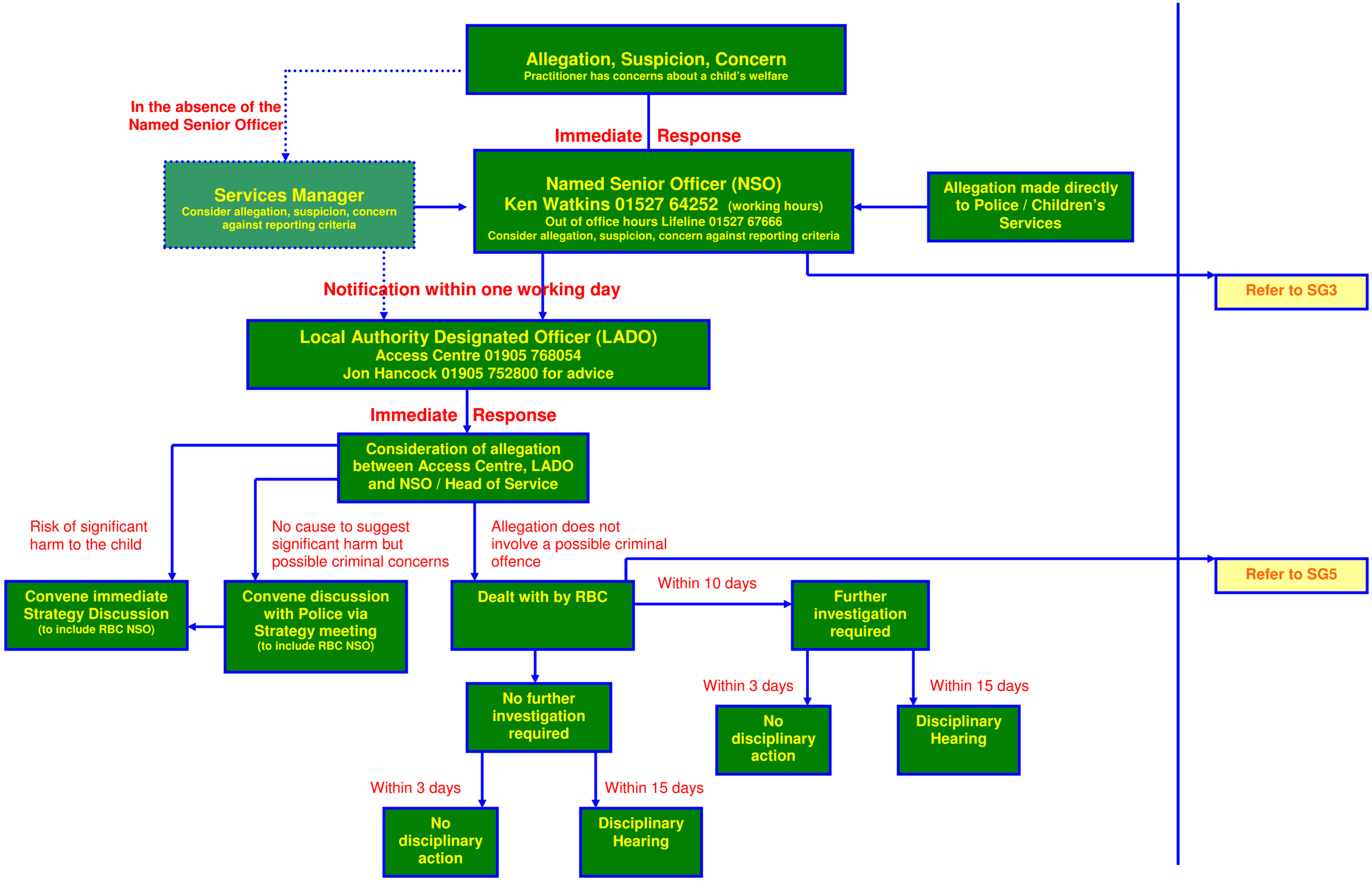
Redditch Borough Council
Safeguarding
Route for Referral and Reporting of an Allegation, Suspicion or Concern